

LONG HOT SUMMER

By R. A. HILL

1ST ALTO SAX.

Medium Swing

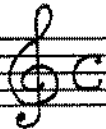

12

13

10

23

31

39

[♩ = ♩.3]

51

59

[♩ = ♩.3]

1ST ALTO/2

1ST ALTO / 3

"LONG HOT SUMMER"

By R. A. HILL

2ND ALTO SAX

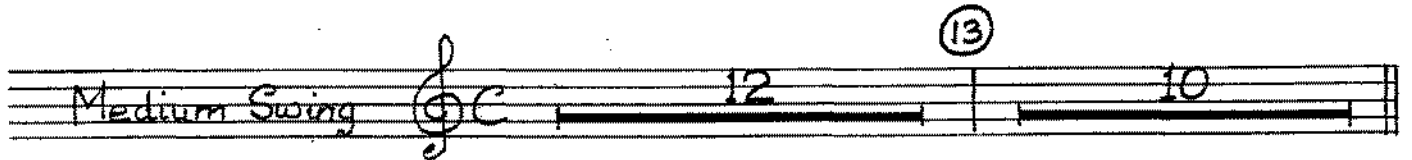
Medium Swing 

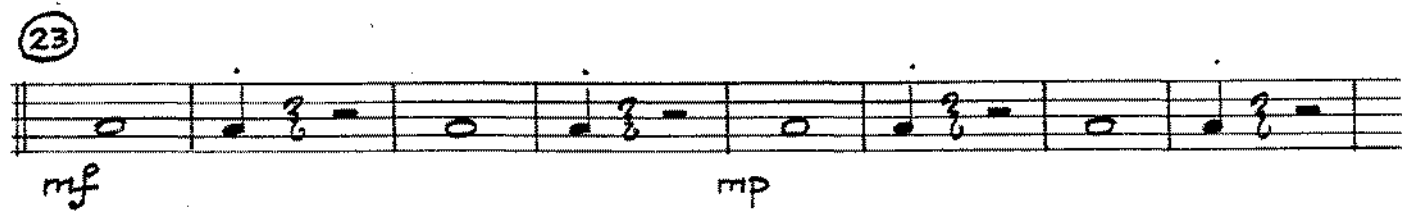
(23) 

(31) 

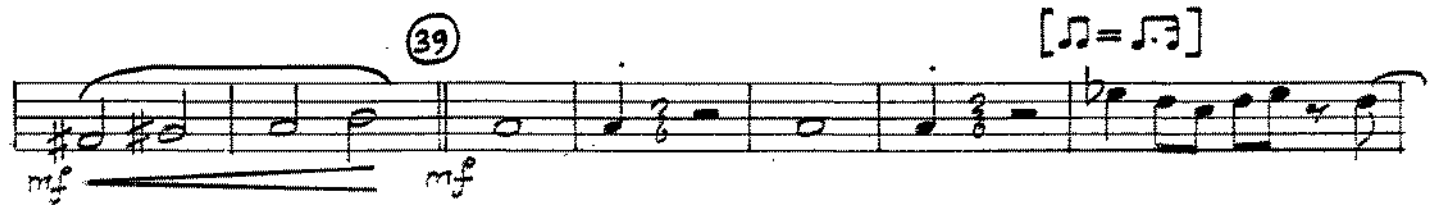
(39) 

(51) (59) 

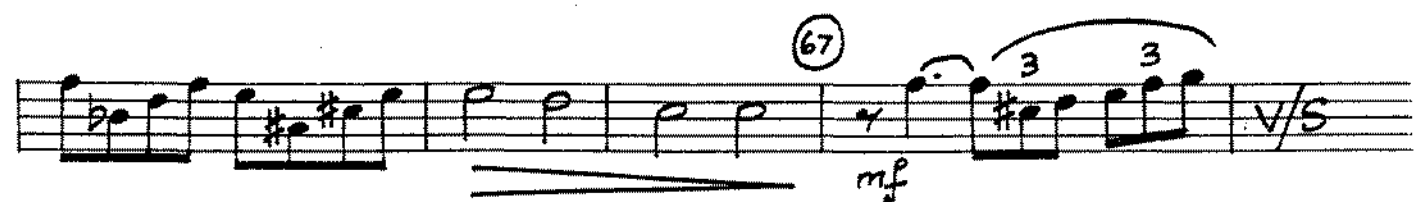

(67) 

2ND ALTO/2

2ND ALTO/3

"LONG HOT SUMMER"

By R. A. HILL

1ST TENOR SAX.

Medium Swing

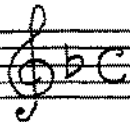

12

13

10

23

31

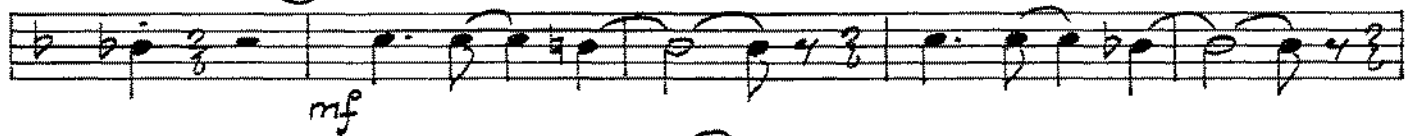

39

[♩ = ♩♩]

51

59

(♩♩)

1ST TENOR/2

(67)

(75)

(81)

(89)

(97)

(105)

[str. D's]

1ST TENOR / 3

(str. *♩*'s)

113

mf

121

f

129

f

137

ff

145

ff

151

159

mp

"LONG HOT SUMMER"

By R. A. HILL

2ND TENOR SAX.

Medium Swing

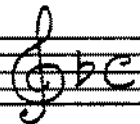

12

18

10

23

31

39

51

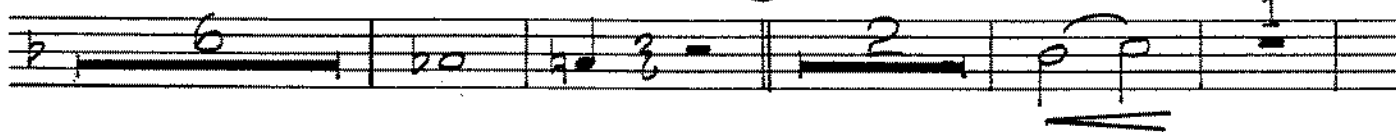

59 [♩=♩♩]

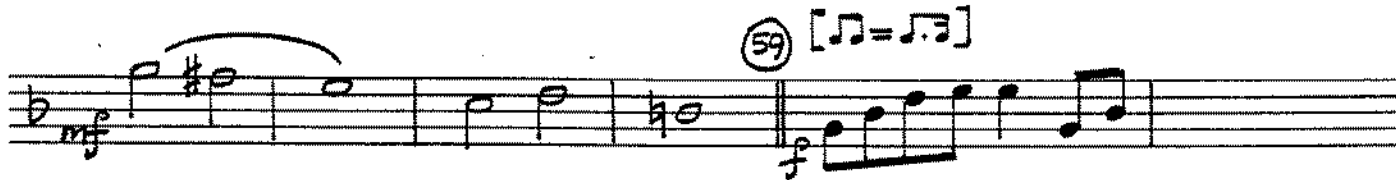

2ND TENOR/2

(67) (J.J) Musical notation for measures 67-74. Measure 67 starts with a 2-measure rest. Measures 68-74 contain eighth notes with various accidentals (sharps and naturals) and slurs. A dynamic marking *f* is present at the start of measure 71.

(75) > > (81) Musical notation for measures 75-80 and 81. Measures 75-80 feature eighth notes with accents (>) and slurs. Measure 81 contains a 4-measure rest followed by eighth notes with a slur.

(89) Musical notation for measures 89-96. Measures 89-96 consist of eighth notes with slurs and a dynamic marking *p* at the beginning.

(97) Musical notation for measures 97-104. Measures 97-104 consist of eighth notes with slurs. Dynamic markings *mf* and *f* are present.

(105) [str. D's] Musical notation for measures 105-112. Measures 105-112 consist of eighth notes with slurs. A dynamic marking *mf* is present at the end.

(113) Musical notation for measures 113-120. Measures 113-120 consist of eighth notes with slurs. A dynamic marking *mf* is present.

(121) Musical notation for measures 121-128. Measures 121-128 consist of eighth notes with slurs. Dynamic markings *f* and *mf* are present.

(129) Musical notation for measures 129-136. Measures 129-136 consist of eighth notes with slurs and accents (^). A dynamic marking *f* is present at the start, and a *V/S* marking is at the end.

2ND TENOR/3

© R. A. HILL APRIL 1988

"LONG HOT SUMMER"

By R. A. HILL

BARI SAX.

Medium Swing

12 10 13

23

mf mp

31

mf

39

mf mf

51

59

mf f

67

75

f

BARI SAX/2

(81) *mf*

(89) (97) *mf*

(105) *mf*

str. Ds] (113) *mf*

(121) *f*

(129) *f*

(137) *ff* (unis.)

(145)

(145) *ff*

BARI/3

© R. A. HILL MAY 1988 GIBRALTAR

"LONG HOT SUMMER"

By R. A. Hill

1ST TROMBONE

Medium Swing

b^{\flat} C

12

[$\text{♪} = \text{♪.3}$]

(13)

(23)

(31)

10

8

mf

(39)

Soli

[$\text{♪} = \text{♪.3}$]

f

(*soli.*)

(51)

mf

(59)

f

V/S

1ST TROM/2

1ST TROM/3

129

137

145

151

159

© R. A. HILL MARCH 1988

Two empty musical staves at the bottom of the page.

"LONG HOT SUMMER"

By R. A. HILL

2ND TROMBONE

Medium Swing

Bb C

12 10

13

[$\text{♩} = \text{♩}$]

23

31

8 *mf*

2

39

soli [$\text{♩} = \text{♩}$]

3 *f*

f (*soli*)

51

mf

59

f

f

2ND TRUM / 2

67 *mf*

75 *f*

81 *mf* *f*

89 *mf* *solo*

97 *f*

105 *f*

113 *mf* *f*

121 *mf*

129 *sfz*

2ND TROM / 3

^ sfz (♩ = ♩) 137

145 ff

solⁱ 151 159 fff

sub. mf

© R. A. HILL MARCH 1988

"LONG HOT SUMMER"

By R. A. HILL

3RD TROMBONE

Medium Swing $\text{b}^{\flat} \text{C}$ 12 10

23 31 mf

39 [♩ = ♩♩] f (opt'l tacet to 51)

51 mf

59 f

67 mf

3RD TROMBONE/2

75

81

89 (2ND TROMBONE SOLO)

97 (1ST TROMBONE SOLO) 105 (if only one trb. play higher notes)

113

121

129

137 (♩ = ♪)

3RD TROM/3

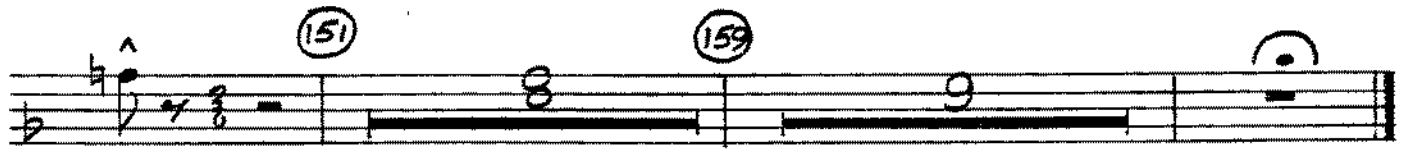
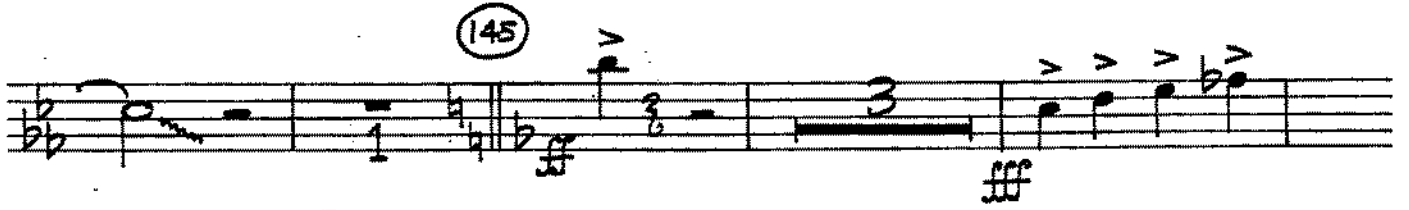

©. R. A. HILL MARCH 1988

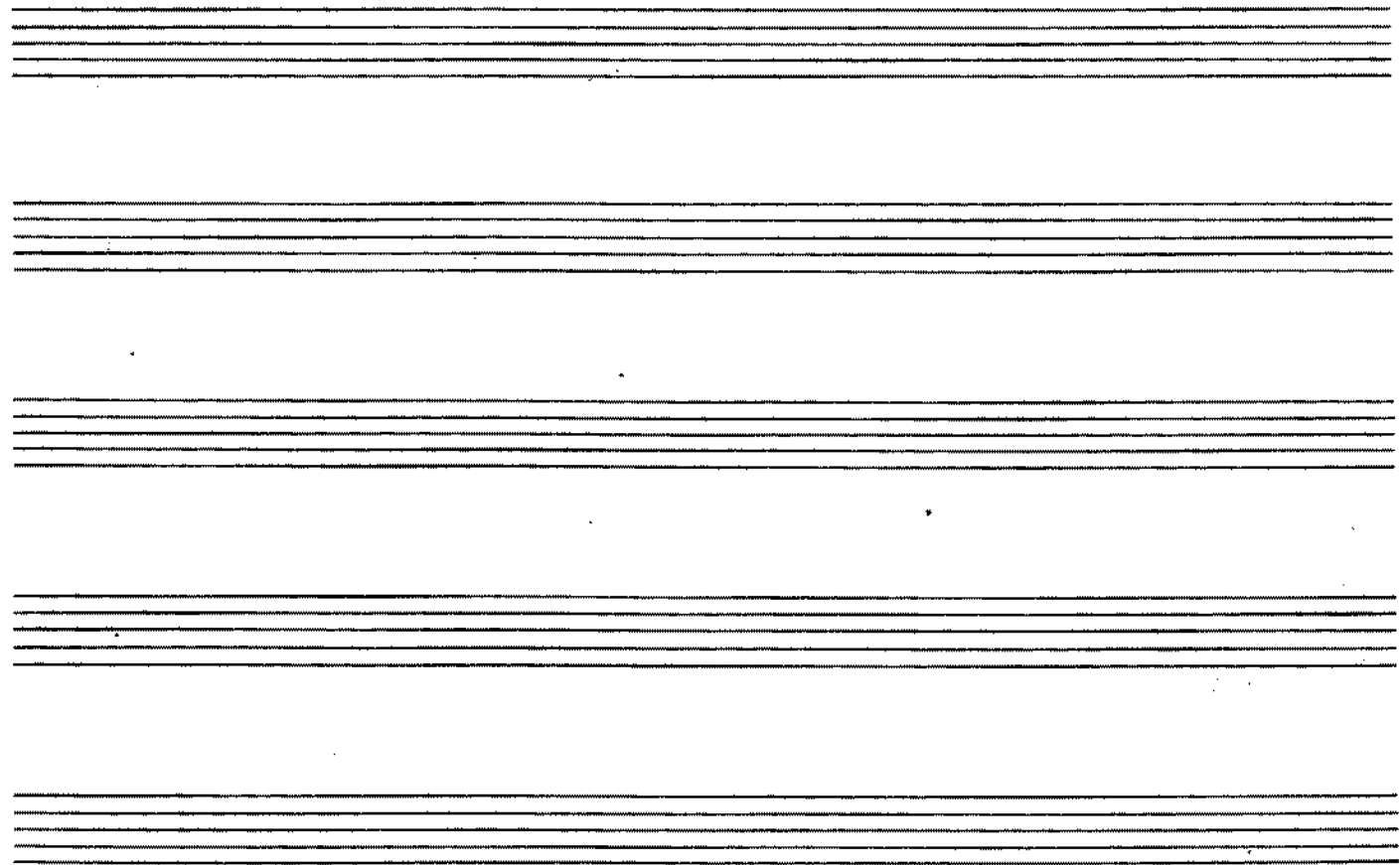

K. A. HILL

NO. 101 SUMMER

2.2.1

4th TROMBONE

MEDIUM SWING

12 (13) 10 (23) 8 (31) 4 2 (39)

[G. = G.]

(51)

(59)

2 (67)

2 (75)

2 (81) 4 (89)

16 (105) (113)

1 (121)

(129)

© R HILL MARCH 1988

Bone 4 (2)

"LONG HOT SUMMER"

By R. A. HILL

1ST TRUMPET

Medium Swing

(23) (♩ = ♩♩)

(31)

(39)

(51)

(59)

1ST TRPT/2

[str. D's]

1ST TRPT/3

(121) (♩ = ♩.♩)

(129)

(137)

(145)

(151)

(159)

© R. HILL MARCH 1988

LONG HOT SUMMER

By R. A. HILL

2ND TRUMPET

Medium Swing

12

13

10

23

[♪ = ♩] 31

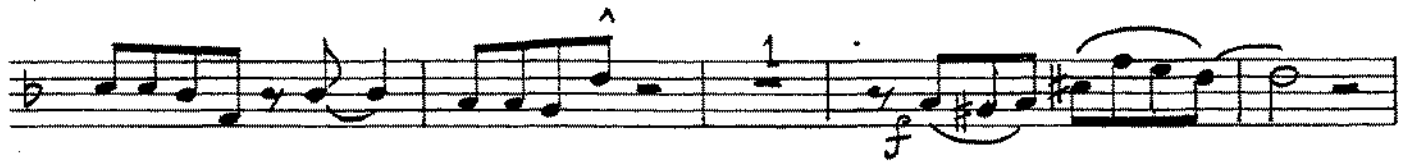

39

2ND TRPT/2

2ND TRPT/3

(121) [♩ = ♩.3]

(127)

(137)

(145)

(151)

(159)

© MARCH 1988.

"LONG HOT SUMMER"

By R. A. Hill

3RD TRUMPET

Medium swing

12

13

10

23

soli

[♩ = ♩.75]

mf

31

39

mf

51

mf

59

V/S

3RD TRPT/2

3RD TRPT / 3

(12)

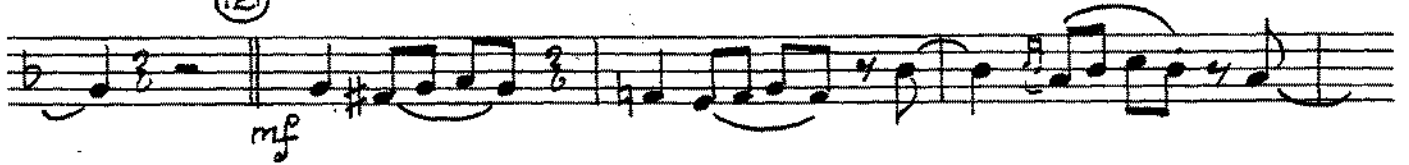

(129)

(137)

(145)

(151)

(159)

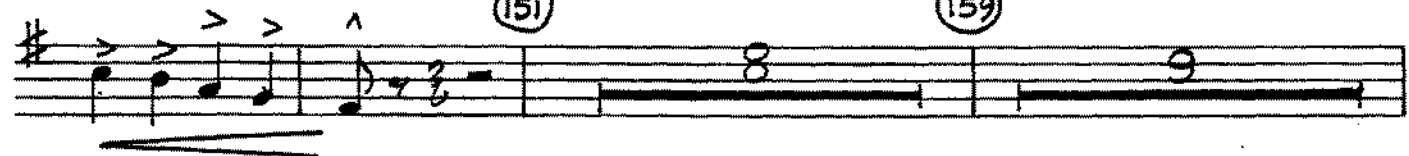

LONG HOT SUMMER

By R. A. HILL

4TH TRUMPET

Medium Swing

12

13

10

23

31 [♪ = ♩]

39

51

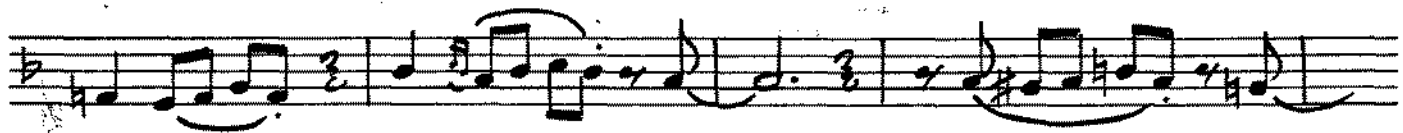

59

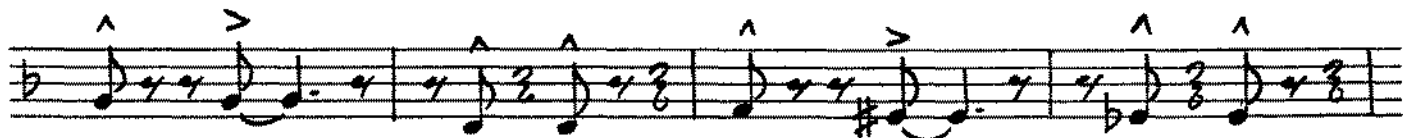

4TH TRPT/2

4TH TRPT / 3

(121) [♩ = ♩.3]

LONG HOT SUMMER

By R. A. HILL

PIANO / GUITAR

Medium Swing (Drms.) (with B. Gtr.)

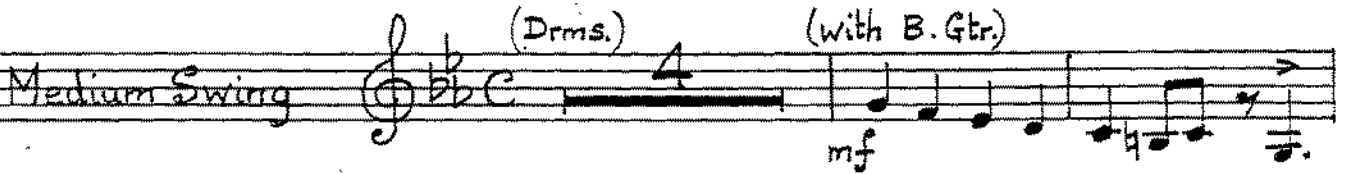

mf

(13)

mp

(23)

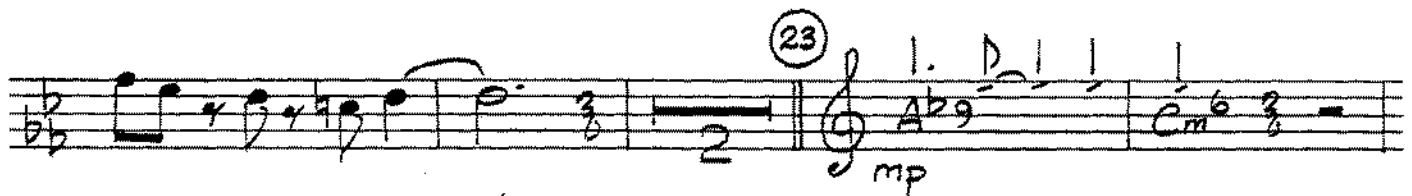

mp

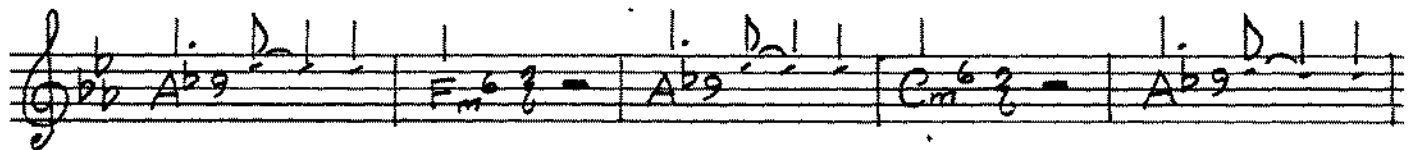

(31)

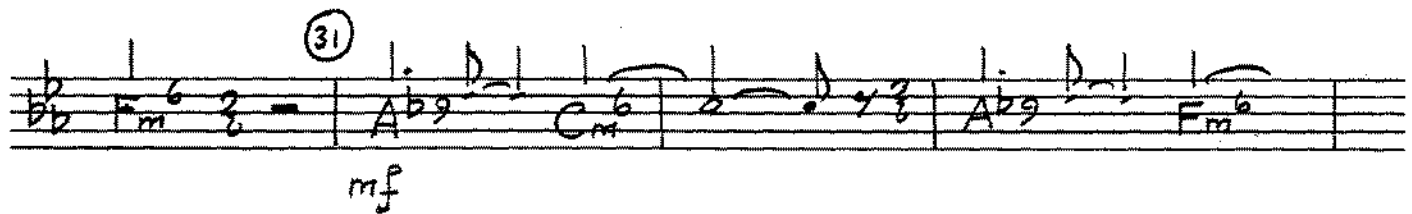

mf

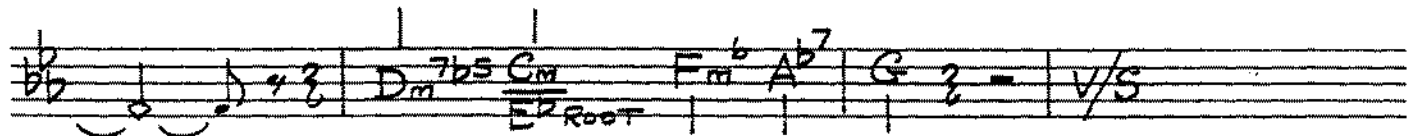

39

1. D₂ | | | 1. D₂ | | |

Cm⁶, G⁷ | Cm⁶, Fm⁶ || Ab⁹ - - - Cm⁶ 2/8 = Ab⁹ - - -

(D ROOT) (Eb ROOT)

mf

Fm⁶ 2/8 = Ab⁹ - - - Cm⁶ | 2/8 4/8 Ab⁹ - - - Fm⁶ 4/8

Dm⁷ b5 Cm⁶ Fm⁶ A⁷ | G⁷ 4/8 = Ab⁹ - - - Cm⁶ 2/8 = ||

(Eb ROOT)

51

mf

59

Dm⁷, G⁷, 7/8 Cm⁷, F⁷,

Cm⁷, B⁹ / ROOT B_m⁹, Eb⁹, B_m⁷, A⁹, Ab⁹ maj⁹, B_m⁷,

67

Cm⁷, Fm⁷, B^b || B^{b7} b9 / Ab BASS Eb⁶ / G BASS Ab⁷ b9 / Gb Fm⁷, E⁷,

E₂ maj⁹, Cm⁶, D⁷, Cm⁶, Cm⁷, F⁷ b9, B^{b6},

75

ff

V/S

81

mf

mf

mf

mf

89

p

mf

97

mf

f

105

mf

mf

f

113

mf

f

121

mf

f

122

mf

f

LONG HOT SUMMER

By R. A. HILL

BASS GUITAR

Medium Swing (Drms:) Soli. *mf*

(13) *mp*

(23) *mf*

(31)

Ab9 *Cm* *Ab9* *Fm*

(as is) (39) *mf*

f *Ab9* *Cm* *Ab9* v/s

B. GTR. / 2

(51)

Fm

(59)

Dm⁷ G⁷ Cm⁷ F⁷ Cm⁷ B⁹/F B^bm⁹ E^b9

(67)

B^bm⁷ A⁹ A^bmaj⁹ B^bm⁷ Cm⁷ Fm⁷ (as is)

(75)

mf

(81)

(89)

mf p

(97)

mf V/5

B. GTR / 3

105

113

121

129 Soli (with pro.)

137

145

B. GTR. 1/4

(151) Soli.

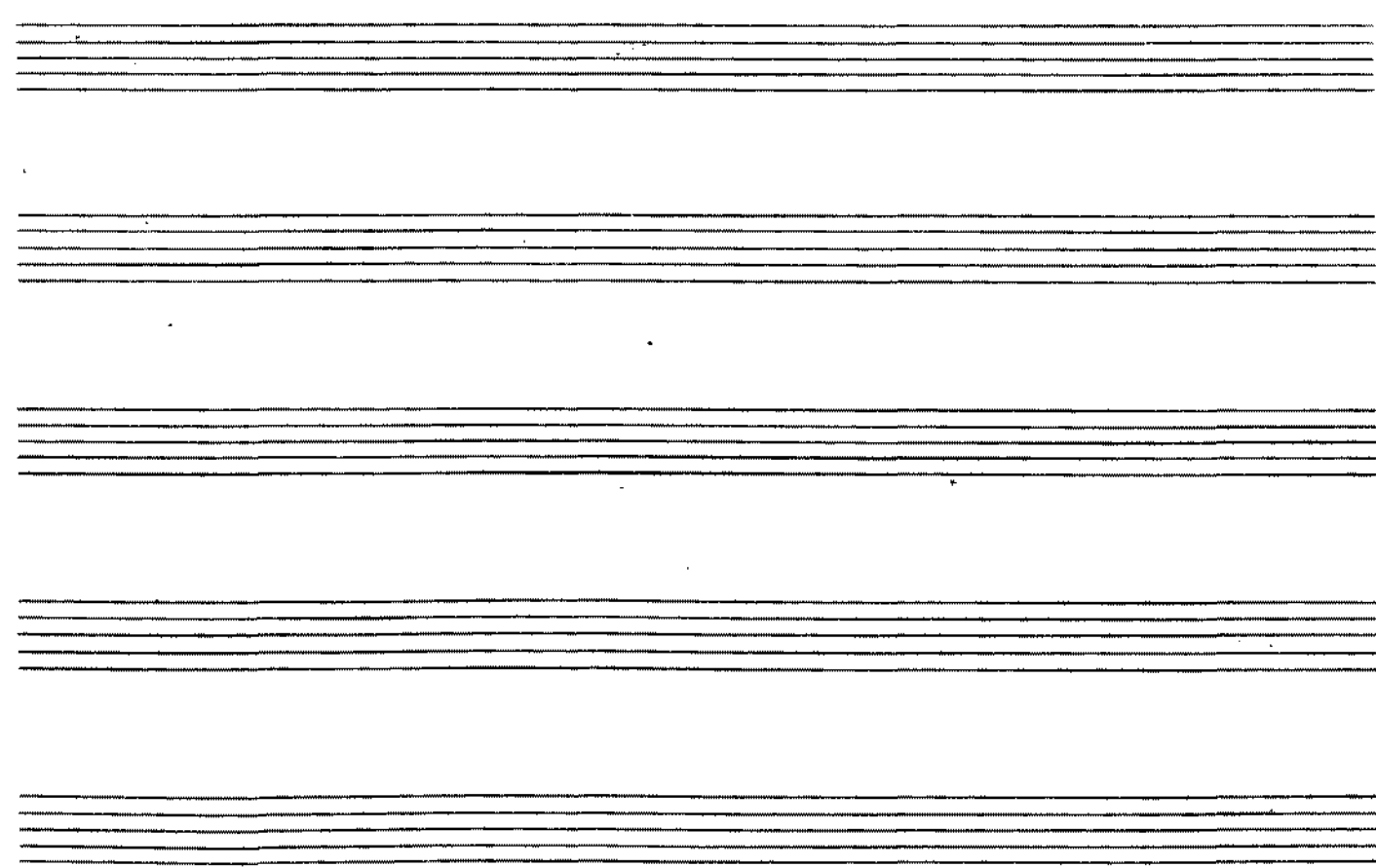
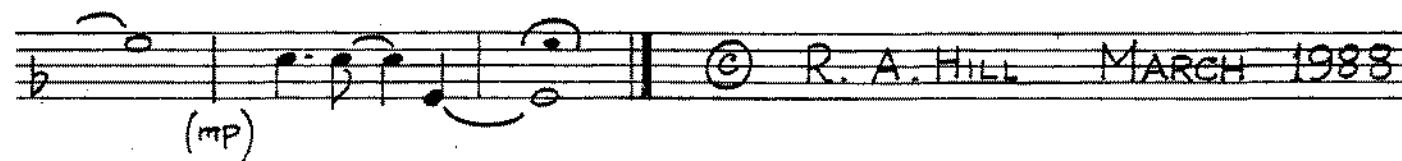

LONG HOT SUMMER

By R. A. Hill

DRUMS

Swing *C* H. Hat *mf* B. Drm. *v* x 11 BARS

13 (H. Hat) *mp* x 8 BARS 3 3 3 3 *a poco*

23 (H. Hat) *mf* x 6 BARS (FILL) To "Swing"

31 4 Bars' swing 2 BARS' SWING

4 BARS SWING (*mf*)

(H. Hat) Build (kit) 51 8 Bars' swing *mp* *mf*

59 6 Bars' swing 67 2 bars' sim. 4 bars' swing (*mf*)

75 4 bars' swing (build) *ff* B. D. *v*

DRUMS - 2

(H. Hat.)

81

4 BARS' SWING (mf)

89 (Tap on closed H. Hat)

Swing.

X 8 bars

97

X 6 Bars

CYM.

105

sf

+ B. DRM.

113

(CYM.)

3 3 3

(70) (121)

21

Swing

X 8 Bars

129

137

2

4 Bars' swing

mf

molto

ff

Rhythm Solo

145

4 Bars (heavy) swing

ff

V/S

Drums/3

H. Hat.

(151)

mf X 7 BARS

(159)

mp X 8 BARS cym. Soft stick. p

©

R. A. HILL

MAY 1988

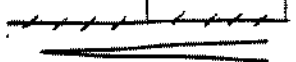
DRMS. BUILD 

(23)

(31)

DRMS. BUILD ----- TO 'SWING' RHYTHMS

(3)

(DRMS. SWING)

ALTO TENSOR 1

f *mf*

Am⁷ b⁵ Gm Cm⁶ Eb⁷

Gm⁶ Cm⁶

(89)

(PNO. WITH SAXS.)

(SWING)

Gm⁶

(NO BARI.)

p

SOLO TROM. (LEGATO)

mp (2ND)

p.

TAP ON CL. H. HAT

SIM.

(97) (PNO. COLLA TRPTS.)

mf

mf (1ST TROM)

(+ B.D.)

CRESC.

ALTOS/TENORS

129

137

(11)

(151)

(ff) *cresc.* *sub. mf* *sfz* *mf* (PERC. AS BEGINNING)

Em7b5 Dm Gm Bb7 A7

PNO.
B. GTR. SOLI
mf (PERC. AS BEGINNING)

(159)

mp

mp (NO PNO-) *mp* *p*